

BARN PLANS

for

BRETT EMERY

HWY. 395, DEVIL'S GATE SUMMIT BRIDGEPORT, CA

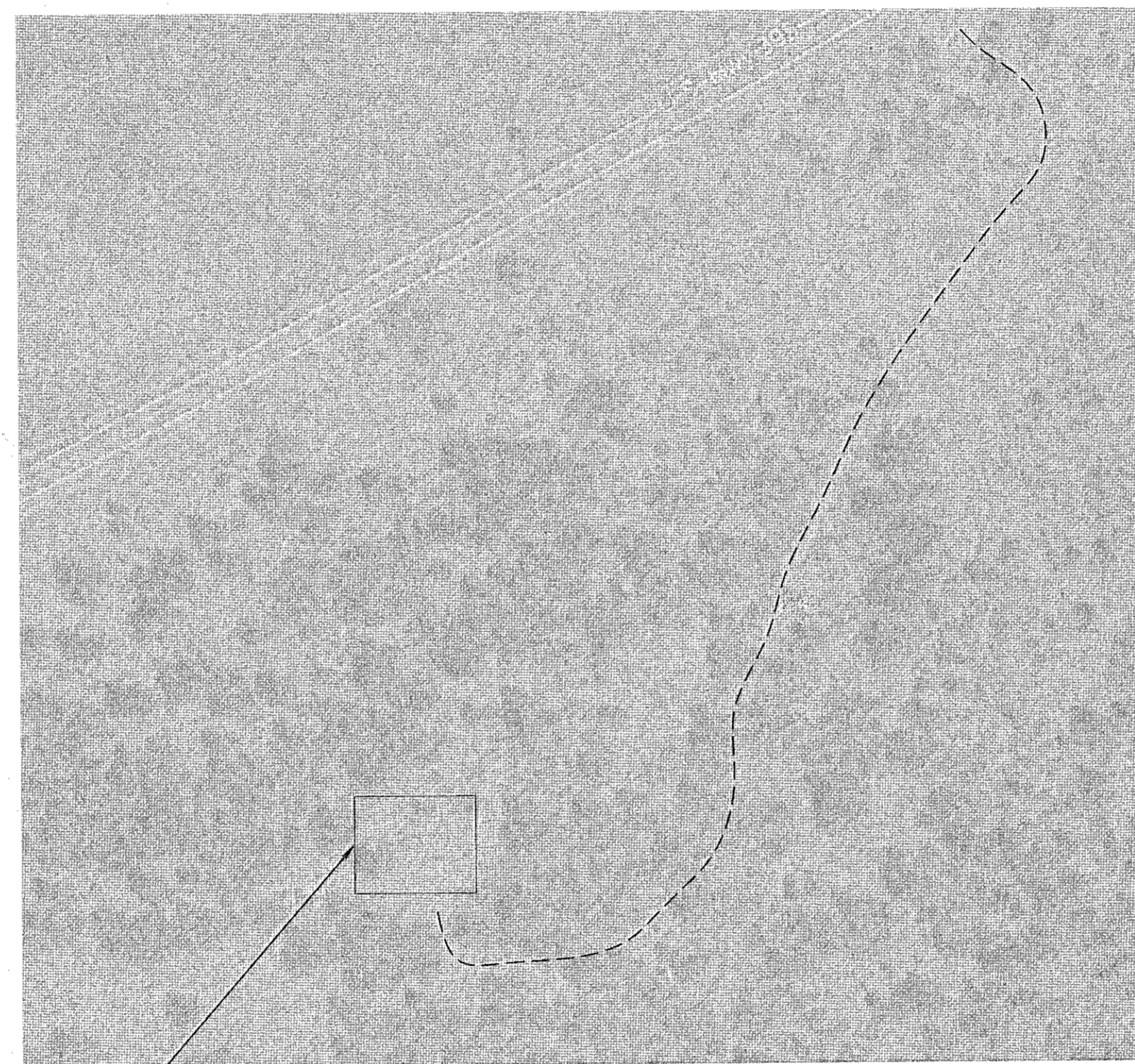

PROJECT SITE



ABBREVIATIONS

AC	ASPHALT CONCRETE	LF	LINEAL FEET
AB	AGGREGATE BASE	LP	LOW POINT
ARV	AIR RELEASE VALVE	LT	LEFT
BFC	BACK FACE OF CURB	MH	MANHOLE
BOW	BOTTOM OF WALL	MAX	MAXIMUM
CC	CORNER CONCRETE	MIN	MINIMUM
C/L	CENTERLINE	N	NORTH
CO	CLEAN OUT	OC	ON CENTER
COMP	COMPACTION	PIP	PROTECT IN PLACE
CONC	CONCRETE	P/L	PROPERTY LINE
CV	CHECK VALVE	R	RADIUS
E	EAST	RCB	REINF. CONCRETE BOX
ELEV	ELEVATION	RCP	REINF. CONCRETE PIPE
EP	EDGE OF PAVEMENT	RT	RIGHT
EX	EXISTING	R/W	RIGHT-OF-WAY
FES	FLARED END SECTION	SDDI	STORM DRAIN DROP INLET
FG	FINISH GRADE	SS	SANITARY SEWER
F	FIRE	SSMH	SANITARY SEWER MANHOLE
FH	FIRE HYDRANT	SW	SIDEWALK
FLG	FLANGE	S	SOUTH
FL	FLOWLINE	SD	STORM DRAIN
FFC	FRONT FACE OF CURB	STA	STATION
GB	GRADE BREAK	TC	TOP OF CURB
GI	GREASE INTERCEPTOR	TW	TOP OF WALL
GV	GATE VALVE	TYP	TYPICAL
HP	HIGH POINT	W	WEST/WATER
IE	INVERT ELEVATION	WW	WATER VALVE (GATE)

OWNER:

BRETT EMERY
P. O. BOX 758
BRIDGEPORT, CA 93517
(760)616-0643

SITE INFORMATION:

ADDRESS: DEVIL'S GATE SUMMIT, HWY. 395
BRIDGEPORT, CA 93517

A.P.N. _____

BUILDING SUMMARY:

60' X 75' X 14' EAVE HEIGHT STEEL BUILDING

SHEET INDEX:

T1	TITLE SHEET
C1	SITE PLAN (BY OTHERS)
A1	FLOOR PLAN AND ELEVATIONS
S1	FOUNDATION PLAN
S2	FRAMING PLANS AND ELEVATIONS
S3	STRUCTURAL DETAILS
S4	STRUCTURAL DETAILS

DESIGN CRITERIA

2019 CALIFORNIA BUILDING CODE
ASCE 7-16
BUILDING RISK CATEGORY I (ASCE TABLE 1.5-1)
155 PSF GROUND SNOW LOAD
115 MPH EXP. C ULTIMATE WIND SPEED
SEISMIC DESIGN CATEGORY D
S_s = 123.3%, S_i = 41.7%
ALLOWABLE SOIL BEARING 2,000 PSF

STRUCTURAL OBSERVATION:

THIS PROJECT WILL REQUIRE STRUCTURAL OBSERVATION BY THE DESIGN ENGINEER AT PROJECT MILESTONES, INCLUDING BUT NOT LIMITED TO:
1. FOUNDATION PRIOR TO PLACING CONCRETE.
2. FRAMING, ESPECIALLY LATERAL BRACING.
3. FINAL INSPECTION.

NOTES:

1. THE APPROVED PLAN, PERMIT AND INSPECTION RECORD MUST BE ON THE JOB SITE AT ALL TIMES.

APPROVALS:

MONO COUNTY BUILDING DIVISION

APPLICATION NO. _____

Date	
Rev. No.	1
	2
	3
	4
	5
	6

This drawing has been prepared by RL Engineering, Inc. for use by the client named in the back of this drawing. RL Engineering, Inc. is not responsible for the construction, operation, and maintenance of the facility named in the title block of this drawing. This drawing is not to be used for any other facility or purpose without the written consent of the engineer.

RL ENGINEERING

625 Fairview Drive #112
Carson City, NV 89701
PHONE (775)884-3205 FAX (775)297-3552
E-MAIL: rob.lauder@rl-engr.com

BRETT EMERY

TITLE SHEET

MONO COUNTY, CA

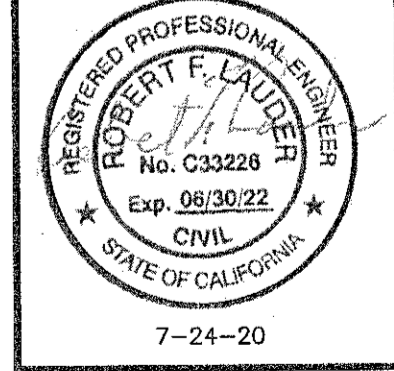

JOB #	160509
DESIGN BY:	RFL
DRAWN BY:	KAC
CHECKED BY:	RFL
DATE:	7-24-20
FILE:	160509.DWG
SHEET:	T1

