

**Mono County
Community Development Department**

PO Box 347
Mammoth Lakes, CA 93546
(760) 924-1800, fax 924-1801
commdev@mono.ca.gov

Planning Division

PO Box 8
Bridgeport, CA 93517
(760) 932-5420, fax 932-5431
www.monocounty.ca.gov

**DIRECTOR REVIEW
APPLICATION**

APPLICATION # _____	FEE \$ _____
DATE RECEIVED _____	RECEIVED BY _____
RECEIPT # _____	CHECK # _____ (NO CASH)

APPLICANT/AGENT James Nichols

ADDRESS 14 Hays Street CITY/STATE/ZIP Bridgeport, CA 93517

TELEPHONE [REDACTED] E-MAIL [REDACTED]

OWNER, if other than applicant _____

ADDRESS _____ CITY/STATE/ZIP _____

TELEPHONE (_____) _____ E-MAIL _____

DESCRIPTION OF PROPERTY:

Assessor's Parcel # 008141007000 General Plan Land Use Designation Commerical

PROPOSED USE: Applicant(s) should describe the proposed project in detail, using additional sheets if necessary. Note: An incomplete or inadequate project description may delay project processing.

Short Term Rental

I CERTIFY UNDER PENALTY OF PERJURY THAT I am: legal owner(s) of the subject property (all individual owners must sign as their names appear on the deed to the land), corporate officer(s) empowered to sign for the corporation, or owner's legal agent having Power of Attorney for this action (a notarized "Power of Attorney" document must accompany the application form), AND THAT THE FOREGOING IS TRUE AND CORRECT.

Signature

Signature

01/10/22
Date



MEASUREMENTS ARE APPROXIMATE



10

FOR SEC. 33, T.5N., R.25E., M.D.B.&M.

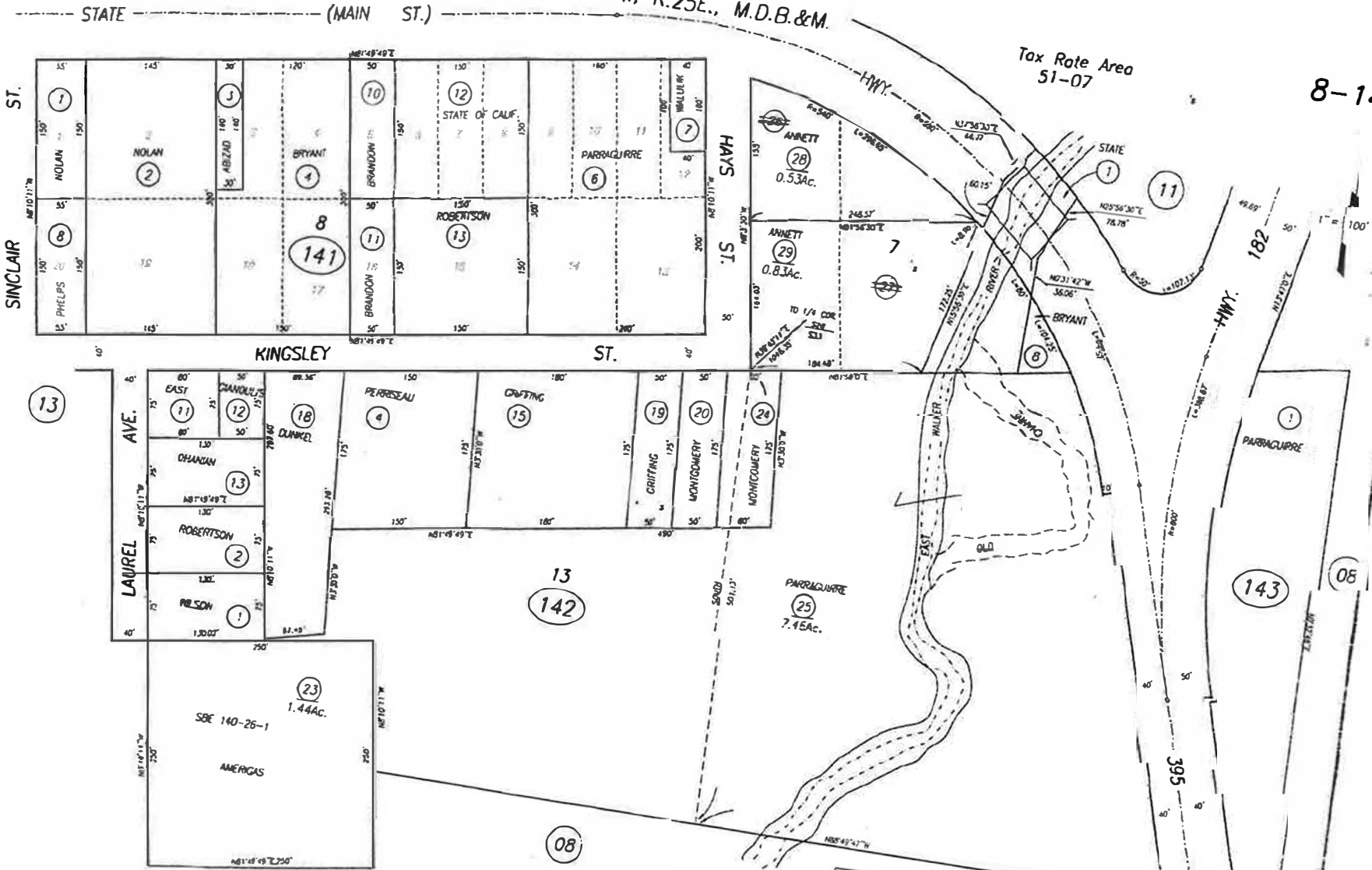

8-14

M.B. 1-18, BRIDGEPORT TOWNSITE.

Note: This Map is prepared for the use of the Mono County Assessor, does not necessarily represent a survey of the premises. No liability is assumed as to the sufficiency or accuracy of the data delineated herein.

UNINCORPORATED AREA
Mono County Assessor's Map
 Assessor's Block Numbers Shown in Ellipses
 Assessor's Parcel Numbers Shown in Circles

REDRAWN P. Eilertsen | REVISED 5-2-1995
 FILE NAME: BxBPg14 Mono County Assessor's Office