

Mono County Community Development Department

PO Box 347
Mammoth Lakes CA, 93546
760.924.1800, fax 924.1801
commdev@mono.ca.gov

Planning Division

PO Box 8
Bridgeport, CA 93517
(760) 932-5420, fax 932-5431
www.monocounty.ca.gov

PREAPPLICATION REVIEW REQUEST

DATE _____

PROJECT NAME _____

ANTICIPATED PERMIT OR APPLICATION:

- General Plan Amendment Specific Plan Conditional Use Permit Director Review
- Other _____

REPRESENTATIVE _____

ADDRESS _____ CITY/STATE/ZIP _____

TELEPHONE (____) _____ FAX (____) _____

E-MAIL _____ ASSESSOR PARCEL # _____

REVIEW REQUEST: A preapplication review by the Mono County Land Development Technical Advisory Committee (LDTAC) is requested for the following project. Briefly describe below the type of project, units, square footage, etc. Please attach expanded narrative if available.

PLEASE PROVIDE: Maps, drawings, illustrations and narrative that may be useful for staff review.

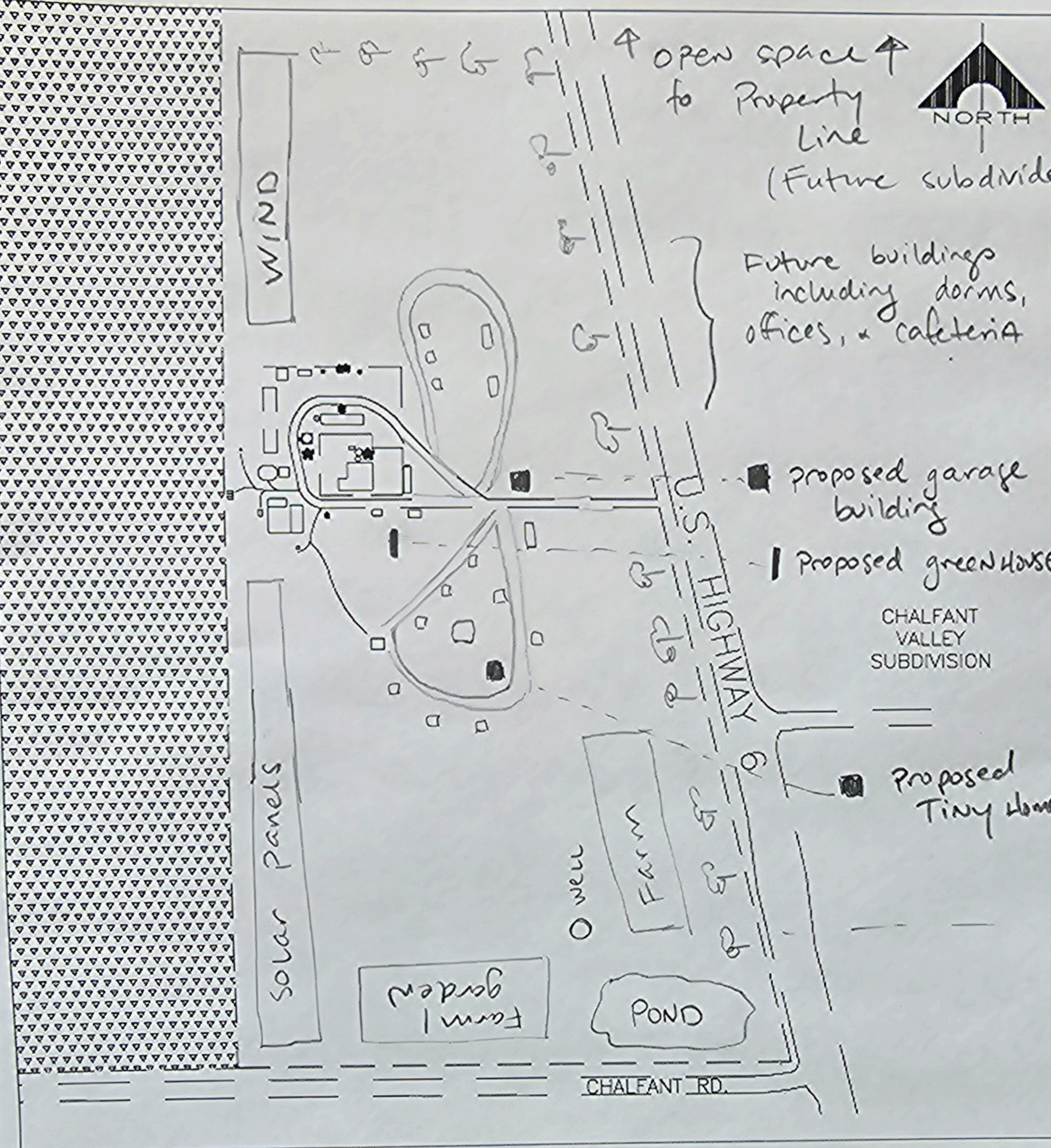

PROPERTY LINES VIEW	
1:2500	Jan. 6, 2023
C. DIMACALI	

NOTES

- Please close/lock gate when last to leave
- Drive on designated areas
- Drawing is approximately to scale
- This draft has incomplete/missing data

Future Housing area including ~10 units all less than ~1200 sq. ft. + communal + community buildings

(change done)

Search here  

 Restaurants

 Parks

 Attractions

 37°
49 AQI

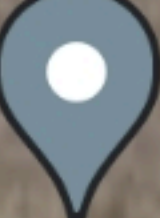

4805 US-6
Recently viewed 

Flo's Diner 
Top rated

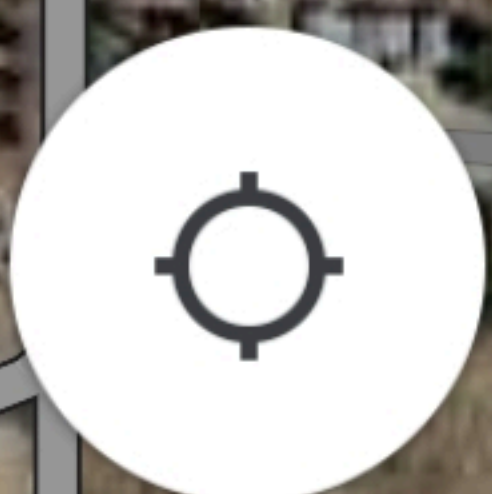

Chalfant Valley
Fire Department 

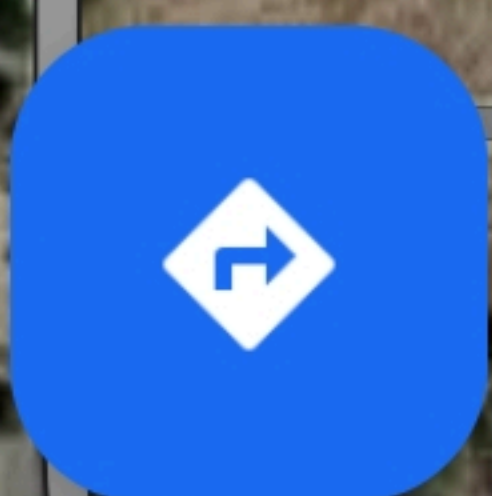

Google

Latest in the area

 Explore

 Go

 Saved

 Contribute

 Updates

